



ENGINEER'S CERTIFICATION - LCC REF. OW/182/2021
 PETER INGERMAN
 being a Consulting Engineer and duly authorised representative of -
 EMPOWER ENGINEERS AND PROJECT MANAGERS
 hereby:-
 certify the information contained in this drawing is generally in accordance with the approved design and is an accurate "as constructed" representation of the works;
 accept responsibility for the "as constructed" information contained in this drawing; and
 acknowledge the "as constructed" information contained in the drawing may be relied on by the LOGAN CITY COUNCIL and others.
 Certification for Stage 4 by [Signature] on 19/05/22
 For: EMPOWER ENGINEERS AND PROJECT MANAGERS RPEQ 9424

REGISTERED SURVEYOR'S CERTIFICATION
 Saunders Havill Group Pty Ltd, Registered Surveyor, hereby certify that the vertical and horizontal locations and dimensions shown on this plan are a true and correct record and were located by survey.
 [Signature]
 Authorised Signatory Reg. Surveyor No. 4611 Date: 19/05/2022

SHEET 3

SHEET 2

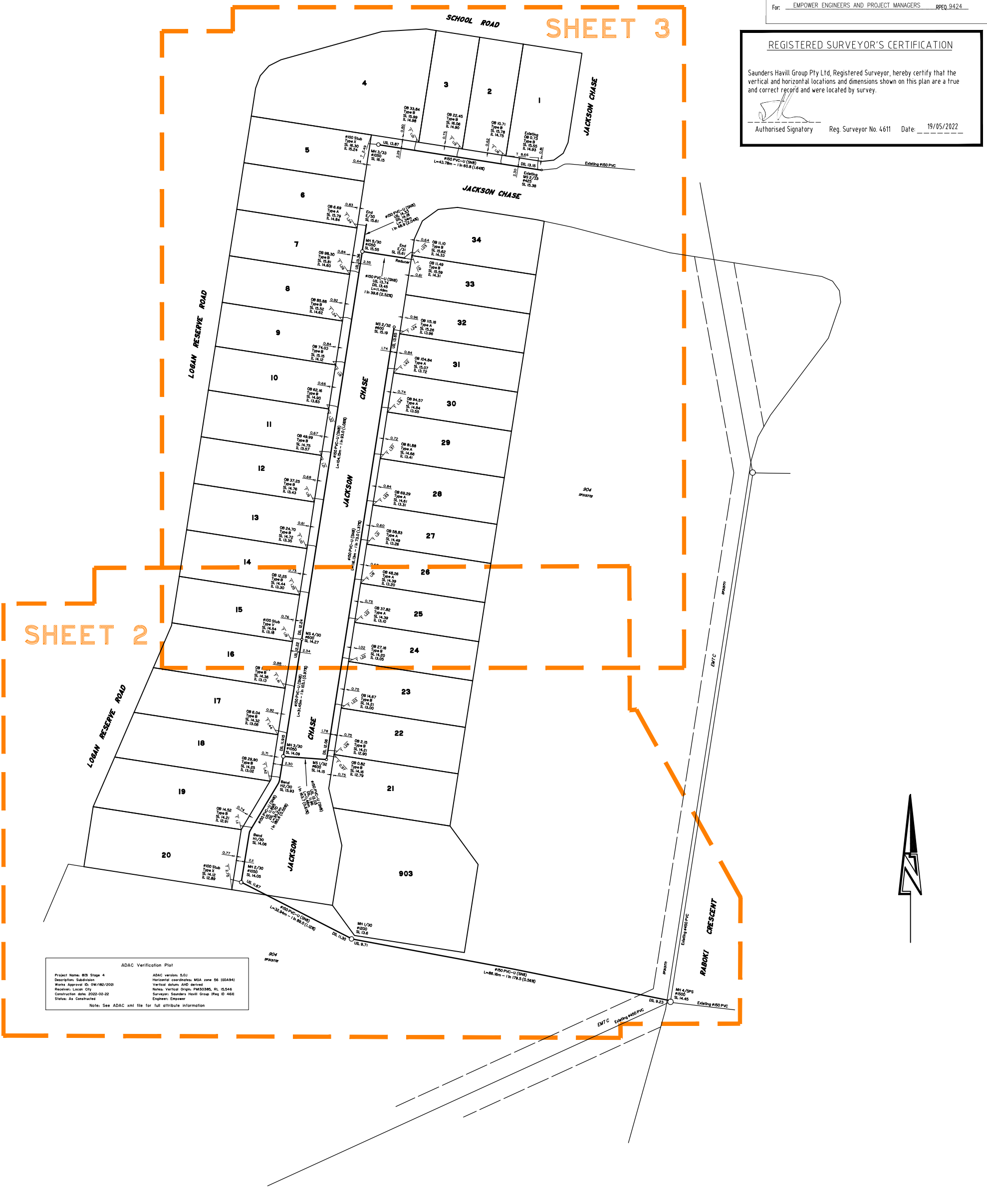

ADAC Verification Plot
 Project Name: S03 Stage 4
 Description: Substation
 Works Approved: 01/06/1982/2001
 Receiver: Logan City
 Construction date: 2022-03-22
 Status: As Constructed
 Note: See ADAC xml file for full attribute information
 ADAC version: 0.01
 Horizontal coordinates: MGA zone 56 (100494)
 Vertical datum: AHD derived
 MGA Vertical Origin: PAS3595, RL 15,546
 Surveyor: Saunders Havill Group (Reg ID: 4611)
 Engineer: Engineer

Scale 1:500 - Lengths are in Metres.
 0 5 10 15 20 25 30 35 40 45 50 55 60 65 70

SH saunders havill group
 Saunders Havill Group Pty Ltd ABN 24 144 972 949
 Brisbane Springfield Rockhampton
 head office 9 Thompson St Bowen Hills Q 4006
 phone 1300 123 SHG web www.saundershavill.com
 surveying town planning urban design environmental management landscape architecture

No.	Drawn	Date	Description	Checked
A	CM	03/05/2022	Original Issue	SB

Plan of **AS CONSTRUCTED SEWER RETICULATION - KEY MAP**
 Project **THE BANKS - STAGE 4**
 Client **URBEX PTY LTD**

Surveyed **NC/BH** Date **May 2022**
 Level Datum: **AHD der.**
 Origin of Levels: **PM130385**
 RL of Origin: **RL15.546**

Lot Description **Lots 1-34 & 903 on SP313774**
 Locality: **Logan Reserve**
 Local Government: **Logan City**

surveying
 Scale @A1 1:500
 @A3 1:1000
 Dwg No. **8131 S 60 A AC**



ENGINEER'S CERTIFICATION - LCC REF. OW/182/2021
 PETER INGERMAN
 being a Consulting Engineer and duly authorised representative of: -
 EMPOWER ENGINEERS AND PROJECT MANAGERS
 hereby:-
 certify the information contained in this drawing is generally in accordance with the approved design and is an accurate "as constructed" representation of the works;
 accept responsibility for the "as constructed" information contained in this drawing; and
 acknowledge the "as constructed" information contained in the drawing may be relied on by the LOGAN CITY COUNCIL and others.
 Certification for Stage 4 by [Signature] on 19/05/22
 For: EMPOWER ENGINEERS AND PROJECT MANAGERS RPEQ 9424

REGISTERED SURVEYOR'S CERTIFICATION
 Saunders Havill Group Pty Ltd, Registered Surveyor, hereby certify that the vertical and horizontal locations and dimensions shown on this plan are a true and correct record and were located by survey.
 [Signature]
 Authorised Signatory Reg. Surveyor No. 4611 Date: 19/05/2022



ADAC Verification Plot
 Project Name: 8131 Stage 4
 Description: Subdivision
 Works Approval ID: OW/182/2021
 Receiver: Logan City
 Construction date: 2022-02-22
 Status: As Constructed
 ADAC version: 5.0.1
 Horizontal coordinates: MGA zone 56 (GDA94)
 Vertical datum: AHD derived
 Notes: Vertical Origin: PM130385, RL 15.546
 Surveyor: Saunders Havill Group (Reg ID 4611)
 Engineer: Empower
 Note: See ADAC xml file for full attribute information

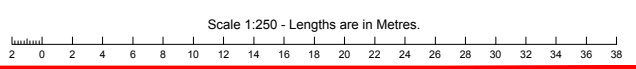

saunders havill group
 Saunders Havill Group Pty Ltd ABN 24 144 972 949
 Brisbane • Springfield • Rockhampton
 head office 9 Thompson St Bowen Hills Q 4006
 phone 1800 123 SHG web www.saundershavill.com
 surveying • town planning • urban design • environmental management • landscape architecture

No.	Drawn	Date	Description	Checked
A	CM	03/05/2022	Original Issue	SB

Plan of **AS CONSTRUCTED SEWER RETICULATION**
 Project **THE BANKS - STAGE 4**
 Client **URBEX PTY LTD**

Surveyed **NC/BH** Date **May 2022**
 Level Datum: AHD der.
 Origin of Levels: PM130385
 RL of Origin: RL15.546

surveying SHEET 2 OF 3
 Lot Description
 Lots 1-34 & 903 on SP313774
 Locality: Logan Reserve
 Local Government: Logan City
 Scale @A1 1: 250
 @A3 1: 500
 Dwg No. **8131 S 60 A AC**

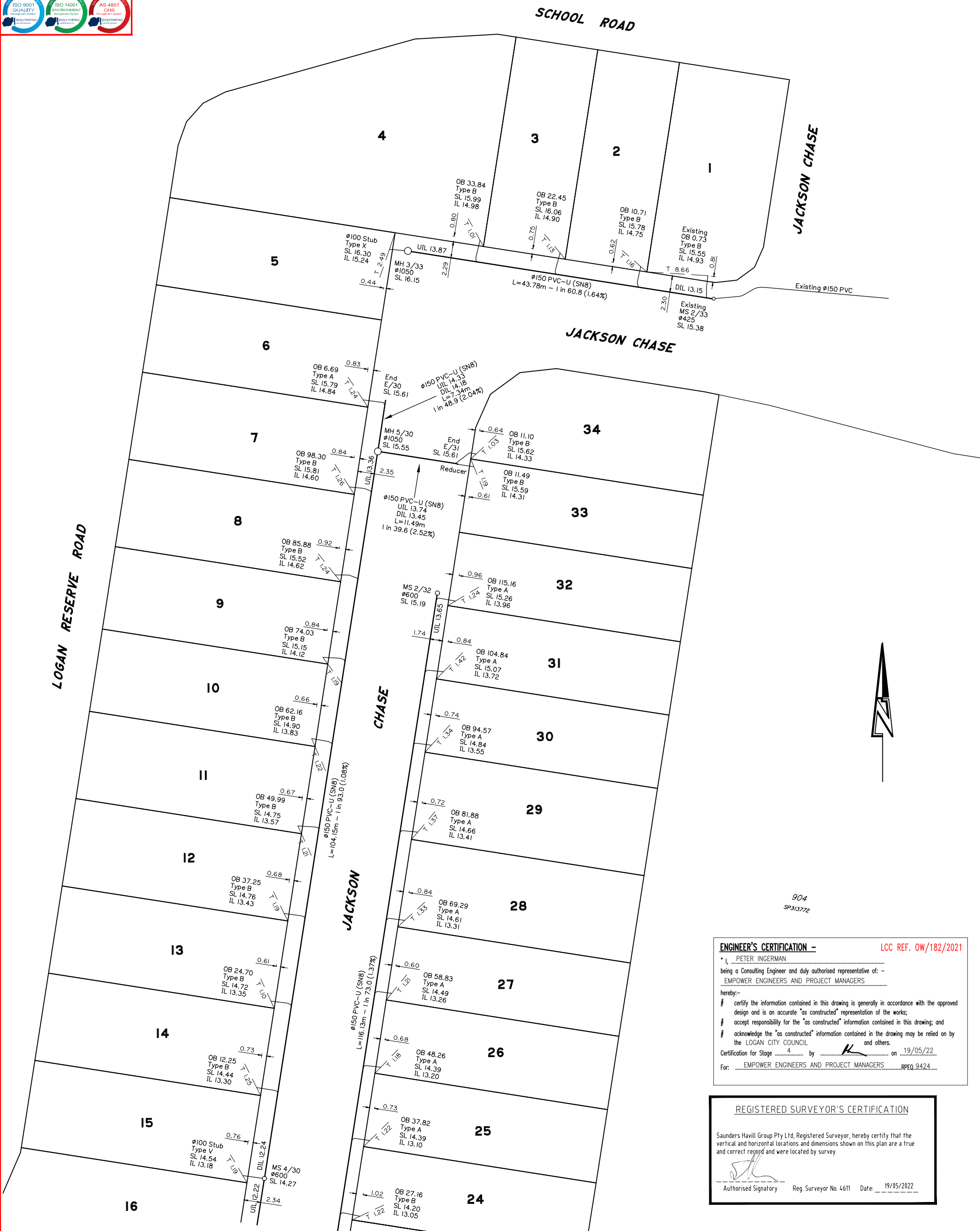

904
SP313772

ENGINEER'S CERTIFICATION - LCC REF. OW/182/2021
 * I, PETER INGERMAN
 being a Consulting Engineer and duly authorised representative of: -
 EMPOWER ENGINEERS AND PROJECT MANAGERS
 hereby:-
 # certify the information contained in this drawing is generally in accordance with the approved design and is an accurate "as constructed" representation of the works;
 # accept responsibility for the "as constructed" information contained in this drawing; and
 # acknowledge the "as constructed" information contained in the drawing may be relied on by the LOGAN CITY COUNCIL and others.
 Certification for Stage 4 by [Signature] on 19/05/22
 For: EMPOWER ENGINEERS AND PROJECT MANAGERS RPEQ 9424

REGISTERED SURVEYOR'S CERTIFICATION
 Saunders Havill Group Pty Ltd, Registered Surveyor, hereby certify that the vertical and horizontal locations and dimensions shown on this plan are a true and correct record and were located by survey.
 [Signature]
 Authorised Signatory Reg. Surveyor No. 4611 Date: 19/05/2022

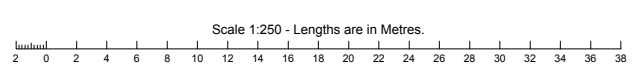

saunders havill group Saunders Havill Group Pty Ltd ABN 24 144 972 949
 Brisbane Springfield Rockhampton
 head office 9 Thompson St Bowen Hills Q 4006
 phone 1300 123 SHG web www.saundershavill.com
 ■ surveying ■ town planning ■ urban design ■ environmental management ■ landscape architecture

No.	Drawn	Date	Description	Checked
A	CM	03/05/2022	Original Issue	SB

AS CONSTRUCTED
SEWER RETICULATION
 Project: THE BANKS - STAGE 4
 Client: URBEX PTY LTD

Surveyed: NC/BH Date: May 2022
 Level Datum: AHD der.
 Origin of Levels: PM130385
 RL of Origin: RL15.546

Lot Description: Lots 1-34 & 903 on SP313774
 Locality: Logan Reserve
 Local Government: Logan City

■ surveying
 Scale @A1 1:250
 @A3 1:500
 Dwg No. 8131 S 60 A AC