

**OW/131/2020  
AS CONSTRUCTED  
REFERENCE SET ONLY**  
REFER TO SURVEYORS AS  
CONSTRUCTED PLANS FOR FINAL LEVELS  
AND CONSTRUCTED INFORMATION

**ENGINEER'S CERTIFICATION -** LCC REF. OW/131/2020  
I, PETER INGERMAN  
being a Consulting Engineer and duly authorised representative of: -  
EMPOWER ENGINEERS AND PROJECT MANAGERS  
hereby:-  
# certify the information contained in this drawing is generally in accordance with the approved design and is an accurate "as constructed" representation of the works;  
# accept responsibility for the "as constructed" information contained in this drawing; and  
# acknowledge the "as constructed" information contained in the drawing may be relied on by the LOGAN CITY COUNCIL and others.  
Certification for Stage 2 by [Signature] on 17/05/21  
For: EMPOWER ENGINEERS AND PROJECT MANAGERS RPEQ.9424

**REGISTERED SURVEYOR'S CERTIFICATION**  
Saunders Havill Group Pty Ltd, Registered Surveyor, hereby certify that the vertical and horizontal locations and dimensions shown on this plan are a true and correct record and were located by survey.  
[Signature]  
Authorised Signatory Reg. Surveyor No. 4611 Date 14/5/21

Scale 1:250 - Lengths are in Metres.  
0 2 4 6 8 10 12 14 16 18 20 22 24 26 28 30 32 34 36 38

**SH saunders havill group** Saunders Havill Group Pty Ltd ABN 24 144 972 949  
Brisbane • Springfield • Rockhampton  
head office 9 Thompson St Bowen Hills Q 4006  
phone 1300 123 SHG web www.saundershavill.com  
# surveying # town planning # urban design # environmental management # landscape architecture

No.	Drawn	Date	Description	Checked
A	JTC	14.05.2021	Original Issue	SB

**AS CONSTRUCTED  
LOT GRADES**

Project: **THE BANKS - STAGE 2**

Client: **URBEX PTY LTD**

Surveyed	Date	Lot Description
NC	APRIL 2021	Lots 36-59, 64-83, 176-186 & 188-193 on SP313772

Level Datum: AHD der.  
Origin of Levels: PM130385  
RL of Origin: RL15.546

Locality: Logan Reserve  
Local Government: Logan City

**surveying** SHEET 1 OF 3

Scale @A1 1:250  
@A3 1:500

Dwg No. **8131 S 52 AC A**



**OW/131/2020  
AS CONSTRUCTED  
REFERENCE SET ONLY  
REFER TO SURVEYORS AS  
CONSTRUCTED PLANS FOR FINAL LEVELS  
AND CONSTRUCTED INFORMATION**

**ENGINEER'S CERTIFICATION -** LCC REF. OW/131/2020  
 I, PETER INGERMAN  
 being a Consulting Engineer and duly authorised representative of: -  
 EMPOWER ENGINEERS AND PROJECT MANAGERS  
 hereby:-  
 # certify the information contained in this drawing is generally in accordance with the approved design and is an accurate "as constructed" representation of the works;  
 # accept responsibility for the "as constructed" information contained in this drawing; and  
 # acknowledge the "as constructed" information contained in the drawing may be relied on by the LOGAN CITY COUNCIL and others.  
 Certification for Stage 2 by [Signature] on 17/05/21  
 For: EMPOWER ENGINEERS AND PROJECT MANAGERS RPEQ 9424

**REGISTERED SURVEYOR'S CERTIFICATION**  
 Saunders Havill Group Pty Ltd, Registered Surveyor, hereby certify that the vertical and horizontal locations and dimensions shown on this plan are a true and correct record and were located by survey.  
[Signature]  
 Authorised Signatory Reg. Surveyor No. 4611 Date 14/5/21

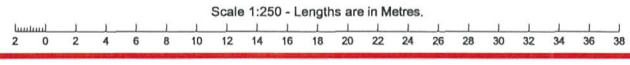

**SH saunders havill group**  
 Saunders Havill Group Pty Ltd ABN 24 144 972 949  
 Brisbane • Springfield • Rockhampton  
 head office 9 Thompson St Bowen Hills Q 4006  
 phone 1300 123 5HG web www.saundershavill.com  
 # surveying # town planning # urban design # environmental management # landscape architecture

No.	Drawn	Date	Description	Checked
A	JTC	14.05.2021	Original Issue	SB

Plan of **AS CONSTRUCTED LOT GRADES**  
 Project **THE BANKS - STAGE 2**  
 Client **URBEX PTY LTD**

Surveyed	Date	Lot Description
NC	APRIL 2021	Lots 36-59, 64-83, 176-186 & 188-193 on SP313772
Level Datum: AHD der.		Locality: Logan Reserve
Origin of Levels: PM130385		Local Government: Logan City
RL of Origin: RL15.546		

**surveying** SHEET 2 OF 3  
 Scale @A1 1:250  
 @A3 1:500  
 Dwg No. **8131 S 52 AC A**



REGISTERED SURVEYOR'S CERTIFICATION

Saunders Havill Group Pty Ltd, Registered Surveyor, hereby certify that the vertical and horizontal locations and dimensions shown on this plan are a true and correct record and were located by survey.

Authorised Signatory: [Signature] Reg. Surveyor No. 4611 Date: 14/5/21

**OW/131/2020**  
**AS CONSTRUCTED**  
**REFERENCE SET ONLY**  
 REFER TO SURVEYORS AS  
 CONSTRUCTED PLANS FOR FINAL LEVELS  
 AND CONSTRUCTED INFORMATION

ENGINEER'S CERTIFICATION - LCC REF. OW/131/2020

I, PETER INGERMAN  
 being a Consulting Engineer and duly authorised representative of: -  
 EMPOWER ENGINEERS AND PROJECT MANAGERS  
 hereby:-  
 # certify the information contained in this drawing is generally in accordance with the approved design and is an accurate "as constructed" representation of the works;  
 # accept responsibility for the "as constructed" information contained in this drawing; and  
 # acknowledge the "as constructed" information contained in the drawing may be relied on by the LOGAN CITY COUNCIL and others.  
 Certification for Stage 2 by [Signature] on 17/05/21  
 For: EMPOWER ENGINEERS AND PROJECT MANAGERS RPEQ 9424

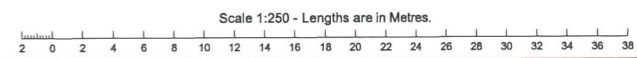
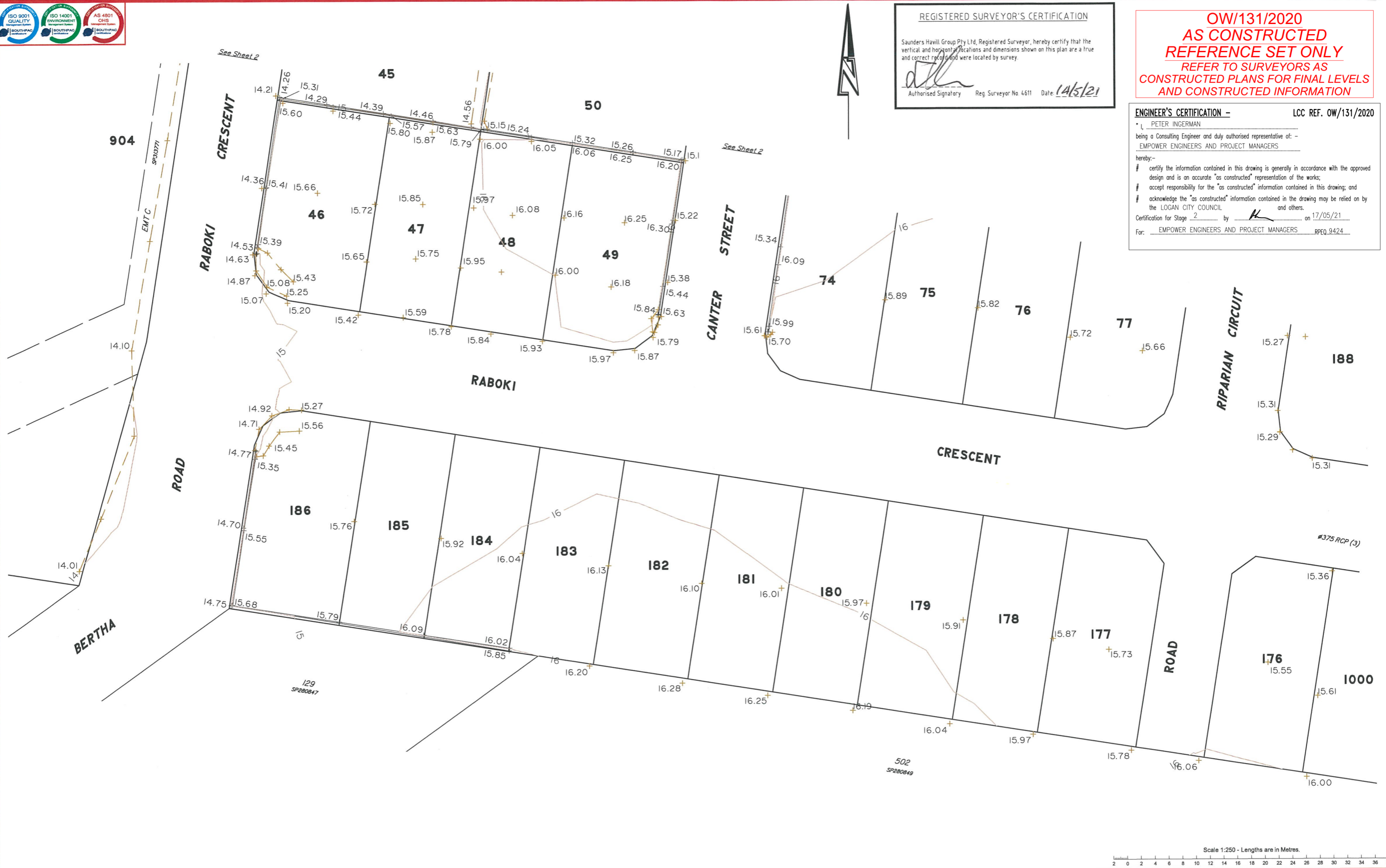

**SH saunders havill group**  
 Saunders Havill Group Pty Ltd ABN 24 144 972 949  
 Brisbane • Springfield • Rockhampton  
 head office 9 Thompson St Bowen Hills Q 4006  
 phone 1300 123 SHG web www.saundershavill.com  
 # surveying # town planning # urban design # environmental management # landscape architecture

No.	Drawn	Date	Description	Checked
A	JTC	14.05.2021	Original Issue	SB

Plan of **AS CONSTRUCTED LOT GRADES**  
 Project **THE BANKS - STAGE 2**  
 Client **URBEX PTY LTD**

Surveyed **NC** Date **APRIL 2021**  
 Level Datum: **AHD der.**  
 Origin of Levels: **PM130385**  
 RL of Origin: **RL15.546**

**surveying** SHEET 3 OF 3  
 Lot Description: **Lots 36-59, 64-83, 176-186 & 188-193 on SP313772**  
 Locality: **Logan Reserve**  
 Local Government: **Logan City**  
 Scale @A1 **1:250**  
 @A3 **1:500**  
 Dwg No. **8131 S 52 A AC**