



REGISTERED SURVEYOR'S CERTIFICATION

Saunders Havill Group Pty Ltd, Registered Surveyor, hereby certify that the vertical and horizontal locations and dimensions shown on this plan are a true and correct representation as located by survey.

[Signature]
 Authorised Signatory Reg. Surveyor No 4611 Date 14/5/21

**OW/131/2020
 AS CONSTRUCTED
 REFERENCE SET ONLY
 REFER TO SURVEYORS AS
 CONSTRUCTED PLANS FOR FINAL LEVELS
 AND CONSTRUCTED INFORMATION**

ENGINEER'S CERTIFICATION - LCC REF. OW/131/2020

I, PETER INGERMAN
 being a Consulting Engineer and duly authorised representative of -
EMPOWER ENGINEERS AND PROJECT MANAGERS
 hereby:-

- # certify the information contained in this drawing is generally in accordance with the approved design and is an accurate "as constructed" representation of the works;
- # accept responsibility for the "as constructed" information contained in this drawing; and
- # acknowledge the "as constructed" information contained in the drawing may be relied on by the LOGAN CITY COUNCIL and others.

Certification for Stage 2 by [Signature] on 17/05/21
 For: EMPOWER ENGINEERS AND PROJECT MANAGERS RPEQ 9424

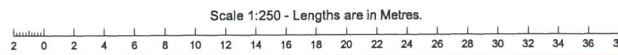

saunders havill group
 Saunders Havill Group Pty Ltd ABN 24 144 972 949
 Brisbane • Springfield • Rockhampton
 head office 9 Thompson St Bowen Hills Q 4006
 phone 1300 123 SHG web www.saundershavill.com

■ surveying ■ town planning ■ urban design ■ environmental management ■ landscape architecture

No.	Drawn	Date	Description	Checked
A	JTC	14.05.2021	Original Issue	SB
ISSUES				

Plan of **AS CONSTRUCTED WATER RETICULATION - KEY MAP**

Project **THE BANKS - STAGE 2**

Client **URBEX PTY LTD**

Surveyed	Date
NC	DEC 2020
Level Datum: AHD der.	
Origin of Levels: PM130385	
RL of Origin: RL15.546	

Lot Description
 Lots 36-59, 64-83, 176-186 & 188-193 on SP313772

Locality: Logan Reserve
 Local Government: Logan City

surveying SHEET 1 OF 4

Scale @A1 1:250
 @A3 1:500

Dwg No. **8131 S 48 A AC**

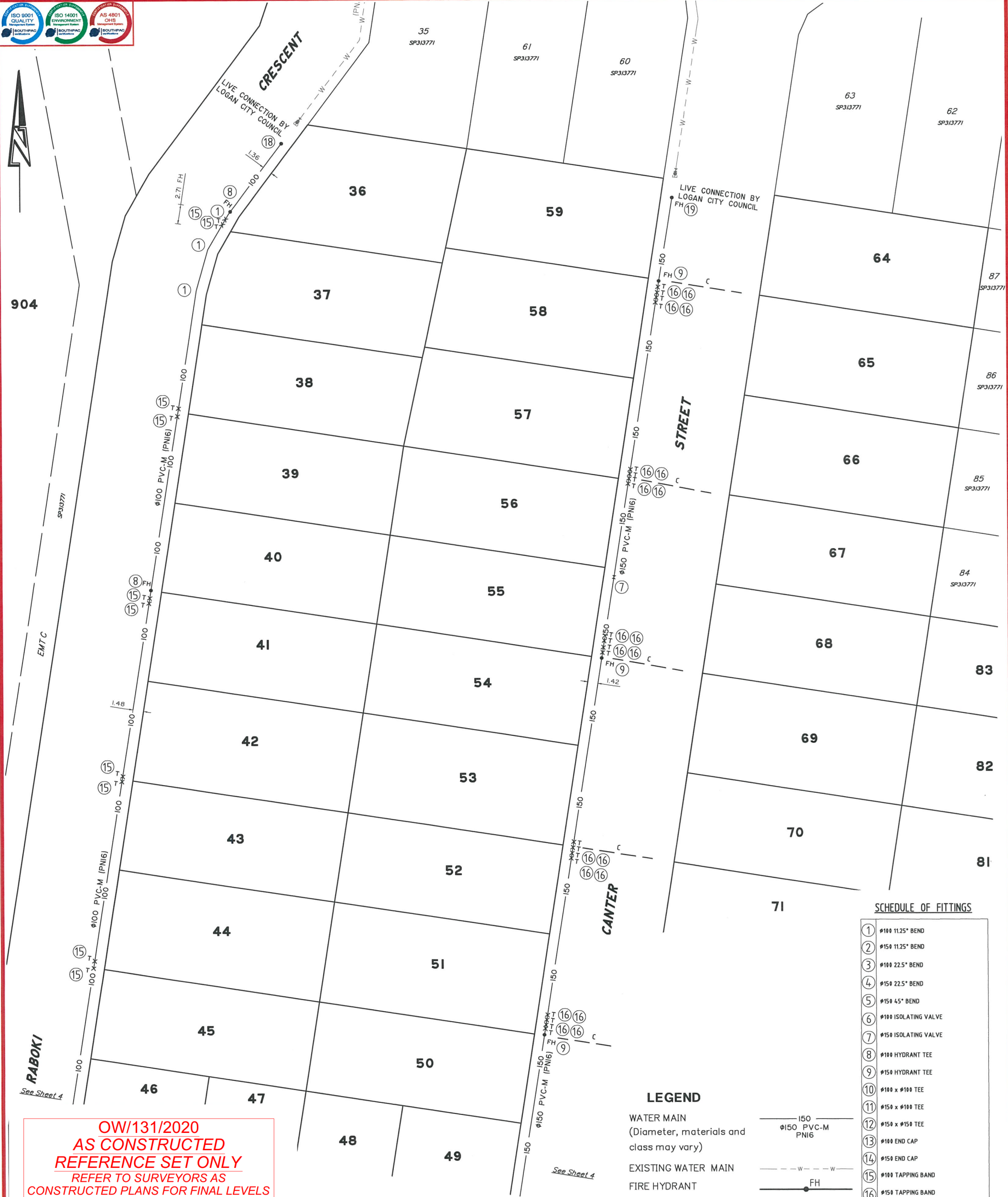

SCHEDULE OF FITTINGS

1	Ø100 11.25° BEND
2	Ø150 11.25° BEND
3	Ø100 22.5° BEND
4	Ø150 22.5° BEND
5	Ø150 45° BEND
6	Ø100 ISOLATING VALVE
7	Ø150 ISOLATING VALVE
8	Ø100 HYDRANT TEE
9	Ø150 HYDRANT TEE
10	Ø100 x Ø100 TEE
11	Ø150 x Ø100 TEE
12	Ø150 x Ø150 TEE
13	Ø100 END CAP
14	Ø150 END CAP
15	Ø100 TAPPING BAND
16	Ø150 TAPPING BAND
17	Ø150 x Ø100 TAPER
18	Ø100 DUCK-FOOT HYDRANT TEE
19	Ø150 DUCK-FOOT HYDRANT TEE

LEGEND

WATER MAIN (Diameter, materials and class may vary)	— 150 — Ø150 PVC-M PNIG
EXISTING WATER MAIN	- - - w - - - w
FIRE HYDRANT	FH
VALVE	⋈
REDUCER	>
TAPPING BAND	T
CONDUIT	- - - c - - -

Scale 1:250 - Lengths are in Metres.

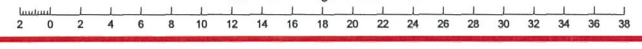

**OW/131/2020
AS CONSTRUCTED
REFERENCE SET ONLY**
REFER TO SURVEYORS AS
CONSTRUCTED PLANS FOR FINAL LEVELS
AND CONSTRUCTED INFORMATION

ENGINEER'S CERTIFICATION - LCC REF. OW/131/2020
I, PETER INGERMAN
being a Consulting Engineer and duly authorised representative of: -
EMPOWER ENGINEERS AND PROJECT MANAGERS
hereby:-
certify the information contained in this drawing is generally in accordance with the approved design and is an accurate "as constructed" representation of the works;
accept responsibility for the "as constructed" information contained in this drawing; and
acknowledge the "as constructed" information contained in the drawing may be relied on by the LOGAN CITY COUNCIL and others.
Certification for Stage 2 by *[Signature]* on 17/05/21
For: EMPOWER ENGINEERS AND PROJECT MANAGERS RPEQ 9424

REGISTERED SURVEYOR'S CERTIFICATION
Saunders Havill Group Pty Ltd, Registered Surveyor, hereby certify that the vertical and horizontal locations and dimensions shown on this plan are a true and correct record and were located by survey.
[Signature]
Authorised Signatory Reg. Surveyor No. 4611 Date: 14/5/21

SH saunders havill group Saunders Havill Group Pty Ltd ABN 24 144 972 949
Brisbane • Springfield • Rockhampton
head office 9 Thompson St Bowen Hills Q 4006
phone 1300 123 SHG web www.saundershavill.com
• surveying • town planning • urban design • environmental management • landscape architecture

No.	Drawn	Date	Description	Checked
A	JTC	14.05.2021	Original Issue	SB

Plan of **AS CONSTRUCTED WATER RETICULATION**
Project **THE BANKS - STAGE 2**
Client **URBEX PTY LTD**

Surveyed NC Date DEC 2020
Level Datum: AHD der.
Origin of Levels: PM130385
RL of Origin: RL15.546
Lot Description
Lots 36-59, 64-83, 176-186 & 188-193 on SP313772
Locality: Logan Reserve
Local Government: Logan City

surveying SHEET 2 OF 4
Scale @A1 1:250
@A3 1:500
Dwg No. 8131 S 48 AC A



SCHEDULE OF FITTINGS

- 1 #100 11.25° BEND
- 2 #150 11.25° BEND
- 3 #100 22.5° BEND
- 4 #150 22.5° BEND
- 5 #150 45° BEND
- 6 #100 ISOLATING VALVE
- 7 #150 ISOLATING VALVE
- 8 #100 HYDRANT TEE
- 9 #150 HYDRANT TEE
- 10 #100 x #100 TEE
- 11 #150 x #100 TEE
- 12 #150 x #150 TEE
- 13 #100 END CAP
- 14 #150 END CAP
- 15 #100 TAPPING BAND
- 16 #150 TAPPING BAND
- 17 #150 x #100 TAPER
- 18 #100 DUCK-FOOT HYDRANT TEE
- 19 #150 DUCK-FOOT HYDRANT TEE

LEGEND

- WATER MAIN (Diameter, materials and class may vary) ——— 150 ———
- EXISTING WATER MAIN - - - - - w - - - - -
- FIRE HYDRANT VALVE ——— FH ———
- REDUCER ——— > ———
- TAPPING BAND ——— T ———
- CONDUIT - - - - - c - - - - -

Scale 1:250 - Lengths are in Metres.



See Sheet 3

See Sheet 4

**OW/131/2020
AS CONSTRUCTED
REFERENCE SET ONLY**
REFER TO SURVEYORS AS
CONSTRUCTED PLANS FOR FINAL LEVELS
AND CONSTRUCTED INFORMATION

ENGINEER'S CERTIFICATION - LCC REF. OW/131/2020
* I, PETER INGERMAN
being a Consulting Engineer and duly authorised representative of: -
EMPOWER ENGINEERS AND PROJECT MANAGERS
hereby:-
certify the information contained in this drawing is generally in accordance with the approved design and is an accurate "as constructed" representation of the works;
accept responsibility for the "as constructed" information contained in this drawing; and
acknowledge the "as constructed" information contained in the drawing may be relied on by the LOGAN CITY COUNCIL and others.
Certification for Stage 2 by [Signature] on 17/05/21
For: EMPOWER ENGINEERS AND PROJECT MANAGERS RPEQ.9424

REGISTERED SURVEYOR'S CERTIFICATION
Saunders Havill Group Pty Ltd, Registered Surveyor, hereby certify that the vertical and horizontal locations and dimensions shown on this plan are a true and correct record and were located by survey.
[Signature]
Authorised Signatory Reg. Surveyor No. 4611 Date: 14/5/21



Saunders Havill Group Pty Ltd ABN 24 144 972 949
Brisbane • Springfield • Rockhampton
head office 9 Thompson St Bowen Hills Q 4006
phone 1300 123 5HG web www.saundershavill.com
surveying # town planning # urban design # environmental management # landscape architecture

No.	Drawn	Date	Description	Checked
A	JTC	14.05.2021	Original Issue	SB

Plan of **AS CONSTRUCTED WATER RETICULATION**
Project **THE BANKS - STAGE 2**
Client **URBEX PTY LTD**

Surveyed NC Date DEC 2020
Level Datum: AHD der.
Origin of Levels: PM130385
RL of Origin: RL15.546

Lot Description
Lots 36-59, 64-83, 176-186 & 188-193 on SP313772
Locality: Logan Reserve
Local Government: Logan City

surveying SHEET 3 OF 4
Scale @A1 1: 250
@A3 1: 500
Dwg No. 8131 S 48 AC A



REGISTERED SURVEYOR'S CERTIFICATION

Saunders Havill Group Pty Ltd, Registered Surveyor, hereby certify that the vertical and horizontal locations and dimensions shown on this plan are a true and correct record and were located by survey.

[Signature]
 Authorised Signatory Reg. Surveyor No. 4611 Date: 14/5/21

**OW/131/2020
 AS CONSTRUCTED
 REFERENCE SET ONLY**
 REFER TO SURVEYORS AS
 CONSTRUCTED PLANS FOR FINAL LEVELS
 AND CONSTRUCTED INFORMATION

ENGINEER'S CERTIFICATION - LCC REF. OW/131/2020

* I. PETER INGERMAN
 being a Consulting Engineer and duly authorised representative of -
 EMPOWER ENGINEERS AND PROJECT MANAGERS

hereby:-
 # certify the information contained in this drawing is generally in accordance with the approved design and is an accurate "as constructed" representation of the works;
 # accept responsibility for the "as constructed" information contained in this drawing; and
 # acknowledge the "as constructed" information contained in the drawing may be relied on by the LOGAN CITY COUNCIL and others.

Certification for Stage 2 by *[Signature]* on 17/05/21
 For: EMPOWER ENGINEERS AND PROJECT MANAGERS RPEQ 9424



SCHEDULE OF FITTINGS

- ① #100 112.5° BEND
- ② #150 112.5° BEND
- ③ #100 22.5° BEND
- ④ #150 22.5° BEND
- ⑤ #150 45° BEND
- ⑥ #100 ISOLATING VALVE
- ⑦ #150 ISOLATING VALVE
- ⑧ #100 HYDRANT TEE
- ⑨ #150 HYDRANT TEE
- ⑩ #100 x #100 TEE
- ⑪ #150 x #100 TEE
- ⑫ #150 x #150 TEE
- ⑬ #100 END CAP
- ⑭ #150 END CAP
- ⑮ #100 TAPPING BAND
- ⑯ #150 TAPPING BAND
- ⑰ #150 x #100 TAPER
- ⑱ #100 DUCK-FOOT HYDRANT TEE
- ⑲ #150 DUCK-FOOT HYDRANT TEE

LEGEND

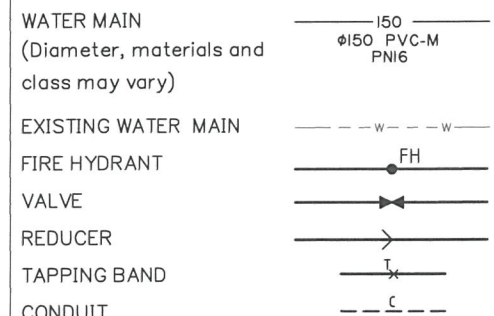

Scale 1:400 - Lengths are in Metres.

saunders havill group
 Saunders Havill Group Pty Ltd ABN 24 144 972 949
 Brisbane • Springfield • Rockhampton
 head office 9 Thompson St Bowen Hills Q 4006
 phone 1300 123 SHG web www.saundershavill.com

surveying • town planning • urban design • environmental management • landscape architecture

No.	Drawn	Date	Description	Checked
A	JTC	14.05.2021	Original Issue	SB
ISSUES:				

Plan of	AS CONSTRUCTED WATER RETICULATION
Project	THE BANKS - STAGE 2
Client	URBEX PTY LTD

Surveyed	NC	Date	DEC 2020
Level Datum: AHD der.			
Origin of Levels: PM130385			
RL of Origin: RL15.546			

Lot Description	Lots 36-59, 64-83, 176-186 & 188-193 on SP313772
Locality:	Logan Reserve
Local Government:	Logan City
Dwg No.	8131 S 48 A AC

Scale @A1 1: 400
 @A3 1: 800