



REGISTERED SURVEYOR'S CERTIFICATION

Saunders Havill Group Pty Ltd, Registered Surveyor, hereby certify that the vertical and horizontal positions and dimensions shown on this plan are a true and correct record and were located by survey.

*SK*  
 Authorised Signatory Reg. Surveyor No. 4611 Date: 14/5/21

OW/131/2020  
**AS CONSTRUCTED  
 REFERENCE SET ONLY**  
 REFER TO SURVEYORS AS  
 CONSTRUCTED PLANS FOR FINAL LEVELS  
 AND CONSTRUCTED INFORMATION

ENGINEER'S CERTIFICATION - LCC REF. OW/131/2020

I, PETER INGERMAN  
 being a Consulting Engineer and duly authorised representative of -  
 EMPOWER ENGINEERS AND PROJECT MANAGERS  
 hereby:-  
 # certify the information contained in this drawing is generally in accordance with the approved design and is an accurate "as constructed" representation of the works;  
 # accept responsibility for the "as constructed" information contained in this drawing; and  
 # acknowledge the "as constructed" information contained in the drawing may be relied on by the LOGAN CITY COUNCIL and others.  
 Certification for Stage 2 by *PK* on 17/05/21  
 For: EMPOWER ENGINEERS AND PROJECT MANAGERS RPEQ 9424



**SH saunders havill group**  
 Saunders Havill Group Pty Ltd ABN 24 144 972 949  
 Brisbane • Springfield • Rockhampton  
 head office 9 Thompson St Bowen Hills Q 4006  
 phone 1300 123 SHG web www.saundershavill.com

■ surveying ■ town planning ■ urban design ■ environmental management ■ landscape architecture

No.	Drawn	Date	Description	Checked
A	JTC	14.05.2021	Original Issue	SB

Plan of **AS CONSTRUCTED SEWER RETICULATION - KEY MAP**

Project **THE BANKS - STAGE 2**

Client **URBEX PTY LTD**

Surveyed **NC** Date **DEC 2020**

Level Datum: **AHD der.**

Origin of Levels: **PM130385**  
 RL of Origin: **RL15.546**

Lot Description  
 Lots 36-59, 64-83, 176-186 & 188-193 on SP313772

Locality: **Logan Reserve**  
 Local Government: **Logan City**

**surveying** SHEET 1 OF 4

Scale @A1 1:250  
 @A3 1:500

Dwg No. **8131 S 47 A AC**

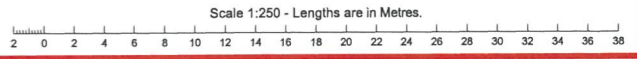

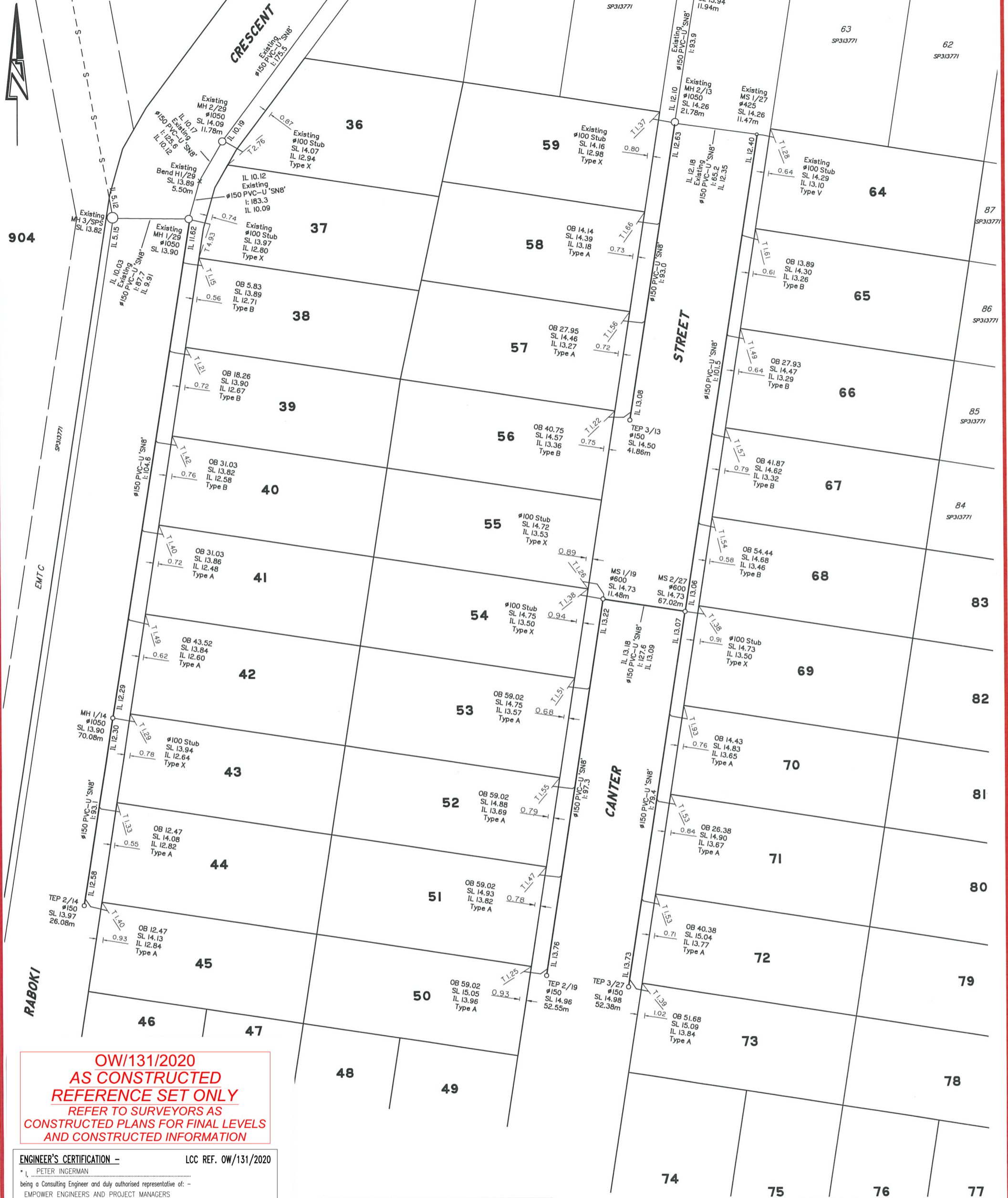

**OW/131/2020  
AS CONSTRUCTED  
REFERENCE SET ONLY**  
REFER TO SURVEYORS AS  
CONSTRUCTED PLANS FOR FINAL LEVELS  
AND CONSTRUCTED INFORMATION

**ENGINEER'S CERTIFICATION -** LCC REF. OW/131/2020  
I, PETER INGERMAN  
being a Consulting Engineer and duly authorised representative of: -  
EMPOWER ENGINEERS AND PROJECT MANAGERS  
hereby:-  
# certify the information contained in this drawing is generally in accordance with the approved design and is an accurate "as constructed" representation of the works;  
# accept responsibility for the "as constructed" information contained in this drawing; and  
# acknowledge the "as constructed" information contained in the drawing may be relied on by the LOGAN CITY COUNCIL and others.  
Certification for Stage 2 by PI on 17/05/21  
For: EMPOWER ENGINEERS AND PROJECT MANAGERS RPEQ 9424.

**REGISTERED SURVEYOR'S CERTIFICATION**  
Saunders Havill Group Pty Ltd, Registered Surveyor, hereby certify that the vertical and horizontal locations and dimensions shown on this plan are a true and correct record and were located by survey.  
  
Authorised Signatory Reg. Surveyor No. 4611 Date: 14/5/21

Scale 1:250 - Lengths are in Metres.  
0 2 4 6 8 10 12 14 16 18 20 22 24 26 28 30 32 34 36 38

**saunders havill group** Saunders Havill Group Pty Ltd ABN 24 144 972 949  
Brisbane • Springfield • Rockhampton  
head office 9 Thompson St Bowen Hills Q 4006  
phone 1300 123 SHG web www.saundershavill.com  
# surveying # town planning # urban design # environmental management # landscape architecture

No.	Drawn	Date	Description	Checked
A	JTC	14.05.2021	Original Issue	SB

**AS CONSTRUCTED  
SEWER RETICULATION**  
Project: **THE BANKS - STAGE 2**  
Client: **URBEX PTY LTD**

Surveyed	Date	Lot Description
NC	DEC 2020	Lots 36-59, 64-83, 176-186 & 188-193 on SP313772
Level Datum: AHD der.		Locality: Logan Reserve
Origin of Levels: PM130385		Local Government: Logan City
RL of Origin: RL15.546		

**surveying** SHEET 2 OF 4  
Scale @A1 1: 250  
@A3 1: 500  
Dwg No. **8131 S 47 AC A**



**OW/131/2020  
AS CONSTRUCTED  
REFERENCE SET ONLY**  
REFER TO SURVEYORS AS  
CONSTRUCTED PLANS FOR FINAL LEVELS  
AND CONSTRUCTED INFORMATION

**ENGINEER'S CERTIFICATION -** LCC REF. OW/131/2020  
I, PETER INGERMAN  
being a Consulting Engineer and duly authorised representative of:  
EMPOWER ENGINEERS AND PROJECT MANAGERS  
hereby:-  
# certify the information contained in this drawing is generally in accordance with the approved design and is an accurate "as constructed" representation of the works;  
# accept responsibility for the "as constructed" information contained in this drawing; and  
# acknowledge the "as constructed" information contained in the drawing may be relied on by the LOGAN CITY COUNCIL and others.  
Certification for Stage 2 by *K* on 17/05/21  
For: EMPOWER ENGINEERS AND PROJECT MANAGERS RPEQ 9424

**REGISTERED SURVEYOR'S CERTIFICATION**  
Saunders Havill Group Pty Ltd, Registered Surveyor, hereby certify that the vertical and horizontal locations and dimensions shown on this plan are a true and correct record and were located by survey.  
*[Signature]*  
Authorised Signatory Reg. Surveyor No. 4611 Date: 14/5/21

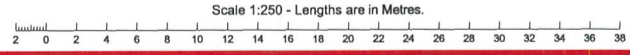

No.	Drawn	Date	Description	Checked
A	JTC	14.05.2021	Original Issue	SB

**AS CONSTRUCTED  
SEWER RETICULATION**  
Project: THE BANKS - STAGE 2  
Client: URBEX PTY LTD

Surveyed: NC Date: DEC 2020  
Level Datum: AHD der.  
Origin of Levels: PM130385  
RL of Origin: RL15.546

Lot Description  
Lots 36-59, 64-83, 176-186 & 188-193 on SP313772  
Locality: Logan Reserve  
Local Government: Logan City

**surveying** SHEET 3 OF 4  
Scale @A1 1:250  
@A3 1:500  
Dwg No. 8131 S 47 AC A

**saunders havill group** Saunders Havill Group Pty Ltd ABN 24 144 972 949  
Brisbane • Springfield • Rockhampton  
head office 9 Thompson St Bowen Hills Q 4006  
phone 1300 123 SHG web www.saundershavill.com  
# surveying # town planning # urban design # environmental management # landscape architecture



REGISTERED SURVEYOR'S CERTIFICATION

Saunders Havill Group Pty Ltd, Registered Surveyor, hereby certify that the vertical and horizontal locations and dimensions shown on this plan are a true and correct record and were located by survey.

Authorised Signatory Reg. Surveyor No. 4611 Date: 14/5/21

**OW/131/2020**  
**AS CONSTRUCTED**  
**REFERENCE SET ONLY**  
 REFER TO SURVEYORS AS  
 CONSTRUCTED PLANS FOR FINAL LEVELS  
 AND CONSTRUCTED INFORMATION

ENGINEER'S CERTIFICATION - LCC REF. OW/131/2020

I, PETER INGERMAN  
 being a Consulting Engineer and duly authorised representative of -  
 EMPOWER ENGINEERS AND PROJECT MANAGERS  
 hereby:-  
 # certify the information contained in this drawing is generally in accordance with the approved design and is an accurate "as constructed" representation of the works;  
 # accept responsibility for the "as constructed" information contained in this drawing; and  
 # acknowledge the "as constructed" information contained in the drawing may be relied on by the LOGAN CITY COUNCIL and others.  
 Certification for Stage 2 by [Signature] on 17/05/21  
 For: EMPOWER ENGINEERS AND PROJECT MANAGERS RPEQ.9424

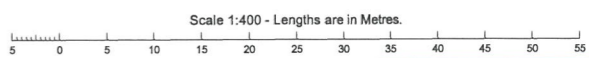
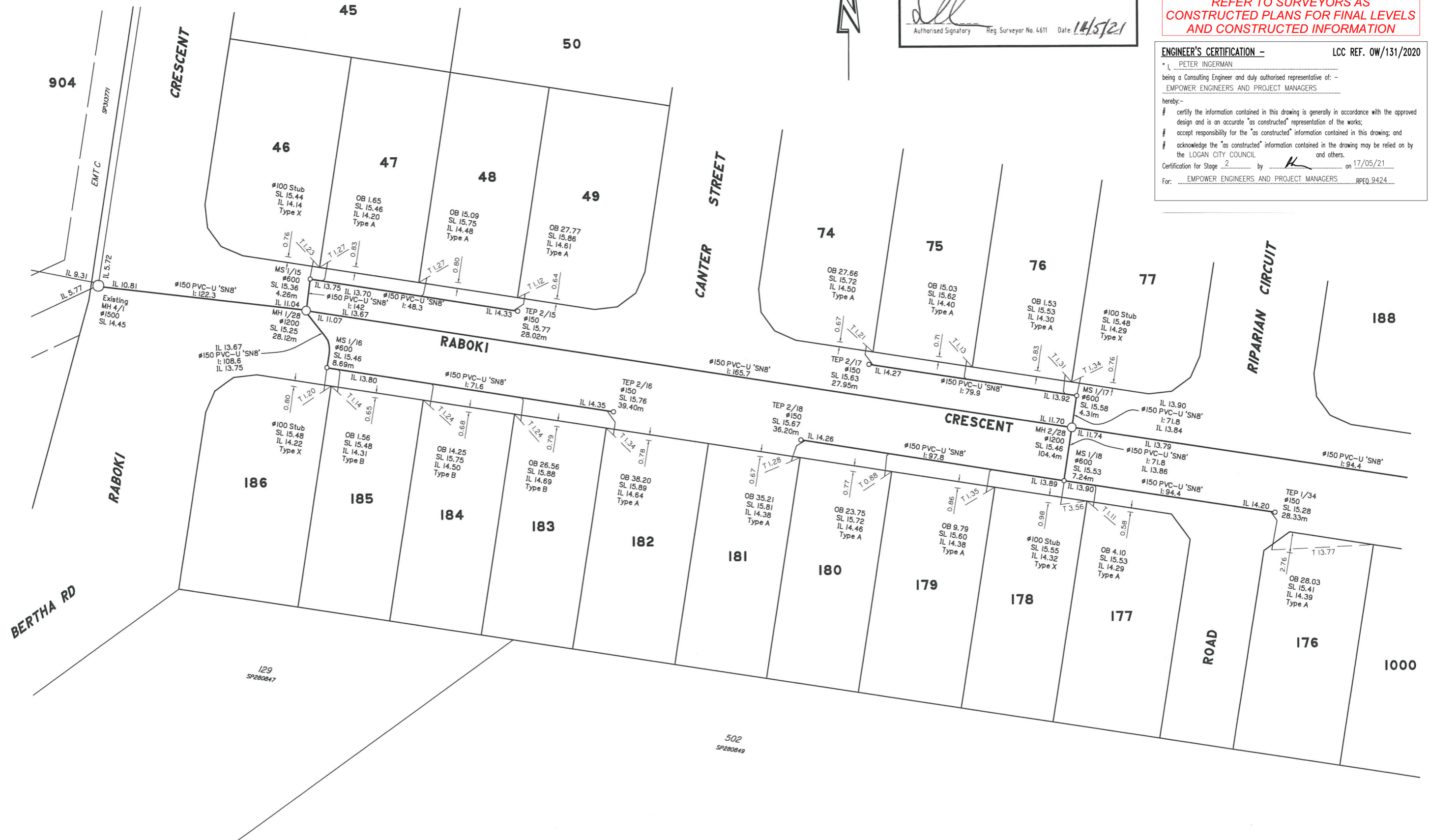

**saunders havill group**  
 Saunders Havill Group Pty Ltd ABN 24 144 972 949  
 Brisbane • Springfield • Rockhampton  
 head office 9 Thompson St Bowen Hills Q 4006  
 phone 1300 123 SHG web www.saundershavill.com  
 surveying • town planning • urban design • environmental management • landscape architecture

No.	Drawn	Date	Description	Checked
A	JTC	14.05.2021	Original Issue	SB

Plan of **AS CONSTRUCTED SEWER RETICULATION**  
 Project **THE BANKS - STAGE 2**  
 Client **URBEX PTY LTD**

Surveyed **NC** Date **DEC 2020**  
 Level Datum: **AHD der.**  
 Origin of Levels: **PM130385**  
 RL of Origin: **RL15.546**

**surveying** SHEET 4 OF 4  
 Lot Description: **Lots 36-59, 64-83, 176-186 & 188-193 on SP313772**  
 Locality: **Logan Reserve**  
 Local Government: **Logan City**  
 Scale **@A1 1:400**  
**@A3 1:800**  
 Dwg No. **8131 S 47 A AC**