

Original information compiled from
SP313771 in the Department of Natural
Resources, Mines and Energy.

Subsequent new plan of survey
under s.113 of the SMI Act.

See Sheet 6 for Reference Marks &
Permanent Marks Tables.

Peg placed at all new corners, unless
otherwise stated.

Area of New Road
1.009 ha

PRELIMINARY

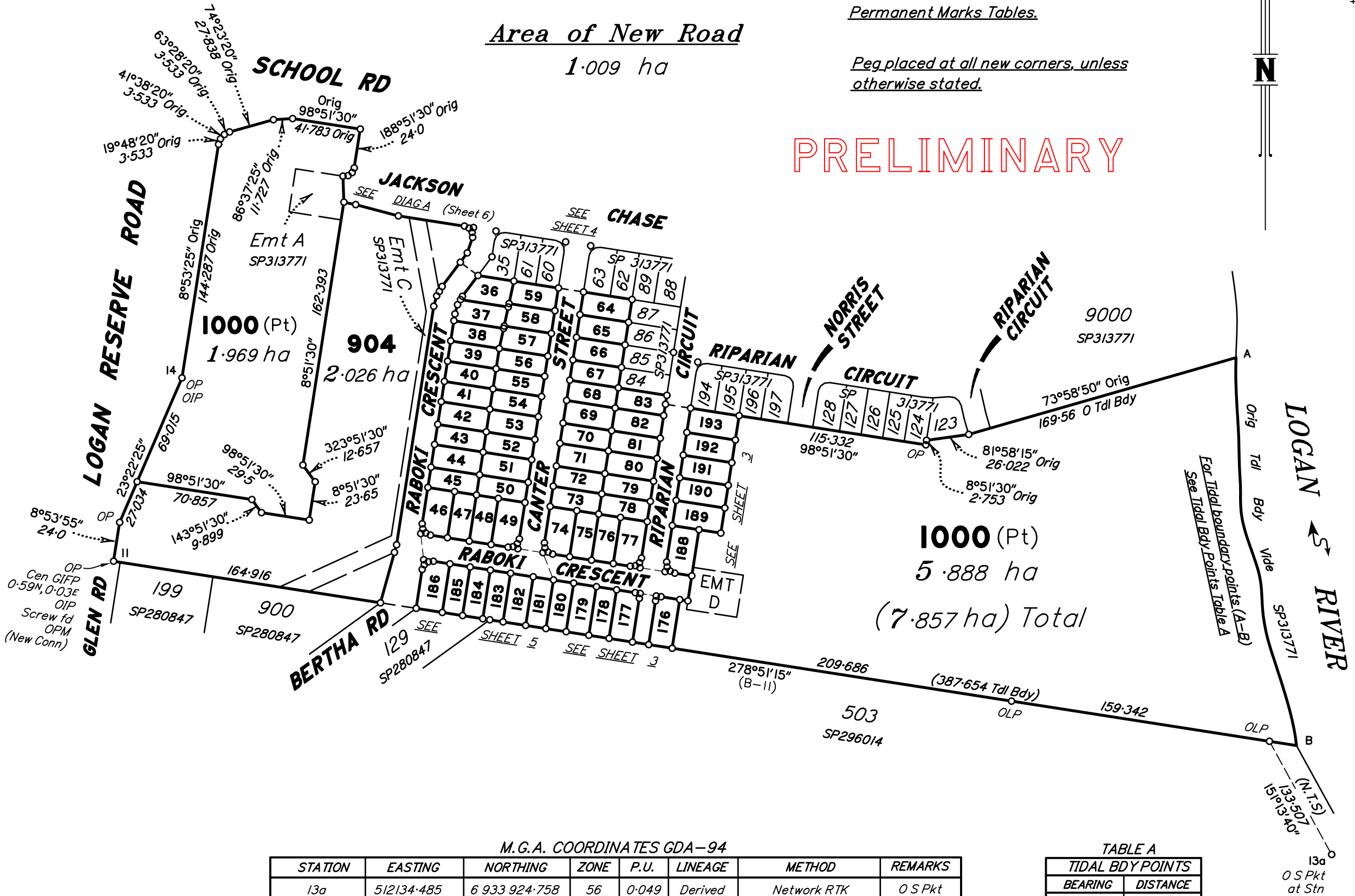

Plan of Lots 36-59, 64-83,
176-186, 188-193, 904 & 1000
and Easement D in Lot 1000
Cancelling Lot 1000 on SP313771

LOCAL GOVERNMENT: LOGAN CITY
LOCALITY: LOGAN RESERVE
Meridian: MGA (Zone 56) by CORS
Survey Records: No

SP313772

Scale: 1:2500
Format: STANDARD
State copyright reserved.

M.G.A. COORDINATES GDA-94

STATION	EASTING	NORTHING	ZONE	P.U.	LINEAGE	METHOD	REMARKS
13a	512134.485	6 933 924.758	56	0-049	Derived	Network RTK	O S Pkt
OPM 45677	511393.714	6 934 471.825	56	0-011	Datum		SCDB

TABLE A

TIDAL BDY POINTS	
BEARING	DISTANCE
179°43' Orig	21-0 Orig
172°34' Orig	64-46 Orig
178°47' Orig	22-61 Orig
170°40' Orig	44-25 Orig
161°56' Orig	45-64 Orig
168°17' Orig	43-27 Orig

Scale 1:2500 - Lengths are in Metres.

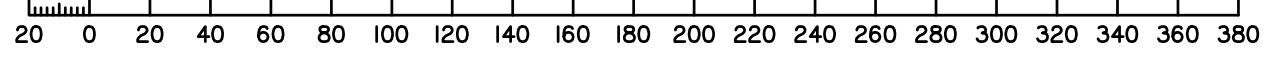

**WARNING : Folded or Mutilated Plans will not be accepted.
Plans may be rolled.
Information may not be placed in the outer margins.**

(Dealing No.)

4. Lodged by

(Include address, phone number, email, reference, and Lodger Code)

i. Existing		Created		
Title Reference	Description	New Lots	Road	Secondary Interests
51224915	Lot 1000 on SP313771	36-59, 64-83, 176-186, 188-193, 904 & 1000	New Rd	Emt D

MORTGAGE ALLOCATIONS

Mortgage	Lots Fully Encumbered	Lots Partially Encumbered
719231669	36-59, 64-83, 176-186, 188-193, 904 & 1000	

ENCUMBRANCE EASEMENT ALLOCATIONS

Easement	Lots to be Encumbered
(720163657) Emt A on SP313771	1000
(720163658) Emt C on SP313771	904

Easement B on SP313771 to be surrendered prior to registration of this plan.

Easement C on SP313771 is partially absorbed by new road.

PRELIMINARY

6. Building Format Plans only.

I certify that :
* As far as it is practical to determine, no part of the building shown on this plan encroaches onto adjoining lots or road;
* Part of the building shown on this plan encroaches onto adjoining * lots and road

.....
Cadastral Surveyor/Director* Date

*delete words not required

7. Lodgement Fees :

Survey Deposit	\$
Lodgement	\$
.....New Titles	\$
Photocopy	\$
Postage	\$
TOTAL	\$

8. Insert Plan Number **SP313772**

36-59, 64-83, 176-186, 188-193, 904 & 1000	Por 48
Lots	Orig

2. Orig Grant Allocation :

3. References :
Dept File :
Local Govt :
Surveyor : **8131 - Stage 2**

5. Passed & Endorsed :

By: SAUNDERS HAVILL GROUP PTY LTD
Date :
Signed :
Designation : **Endorsing Officer**

PRELIMINARY

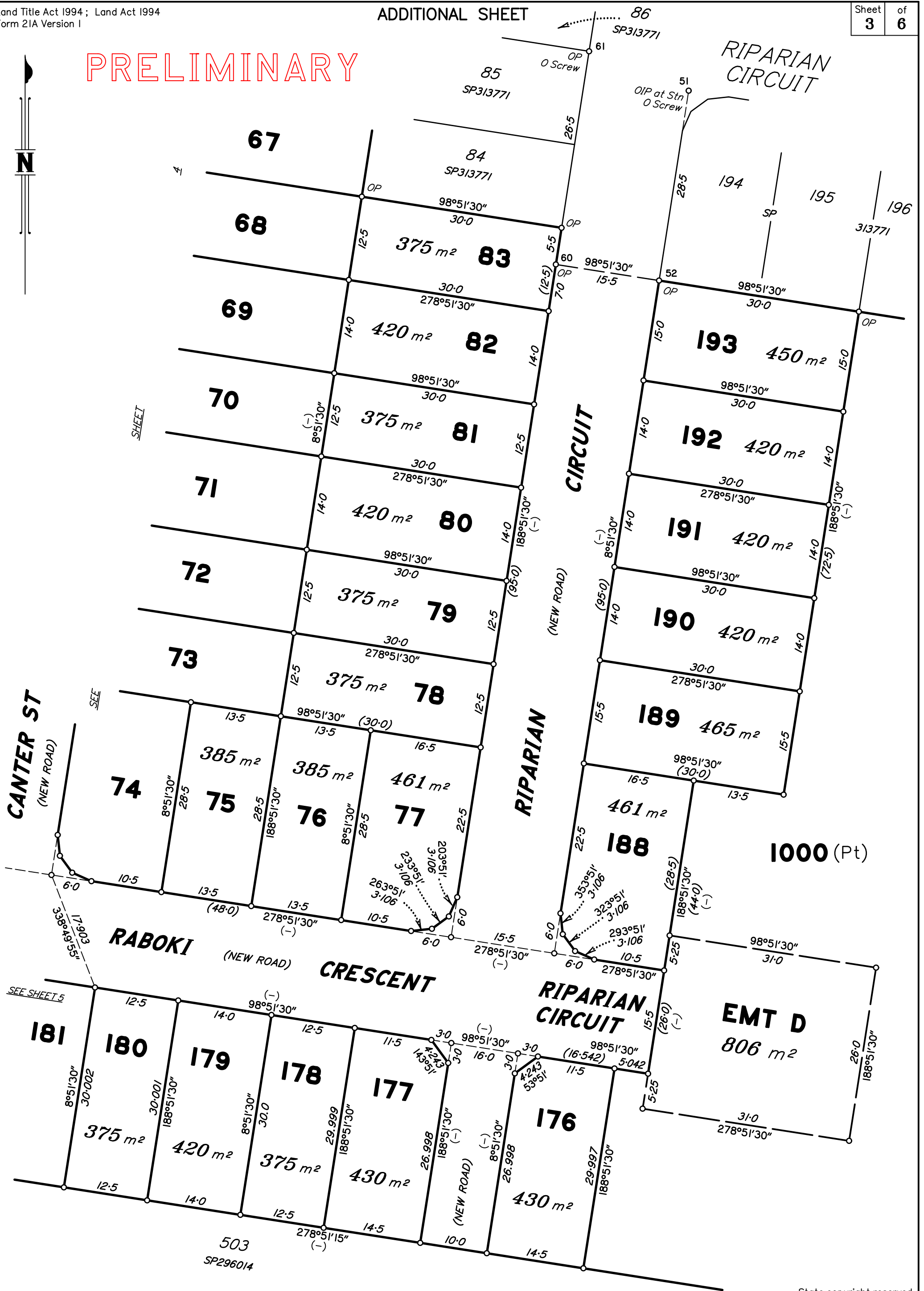

Scale 1:500 - Lengths are in Metres.

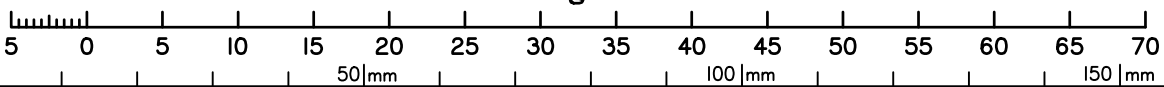

State copyright reserved.

Insert Plan Number **SP313772**

SEE
DIAGRAM A
(Sheet 6)

JACKSON CHASE

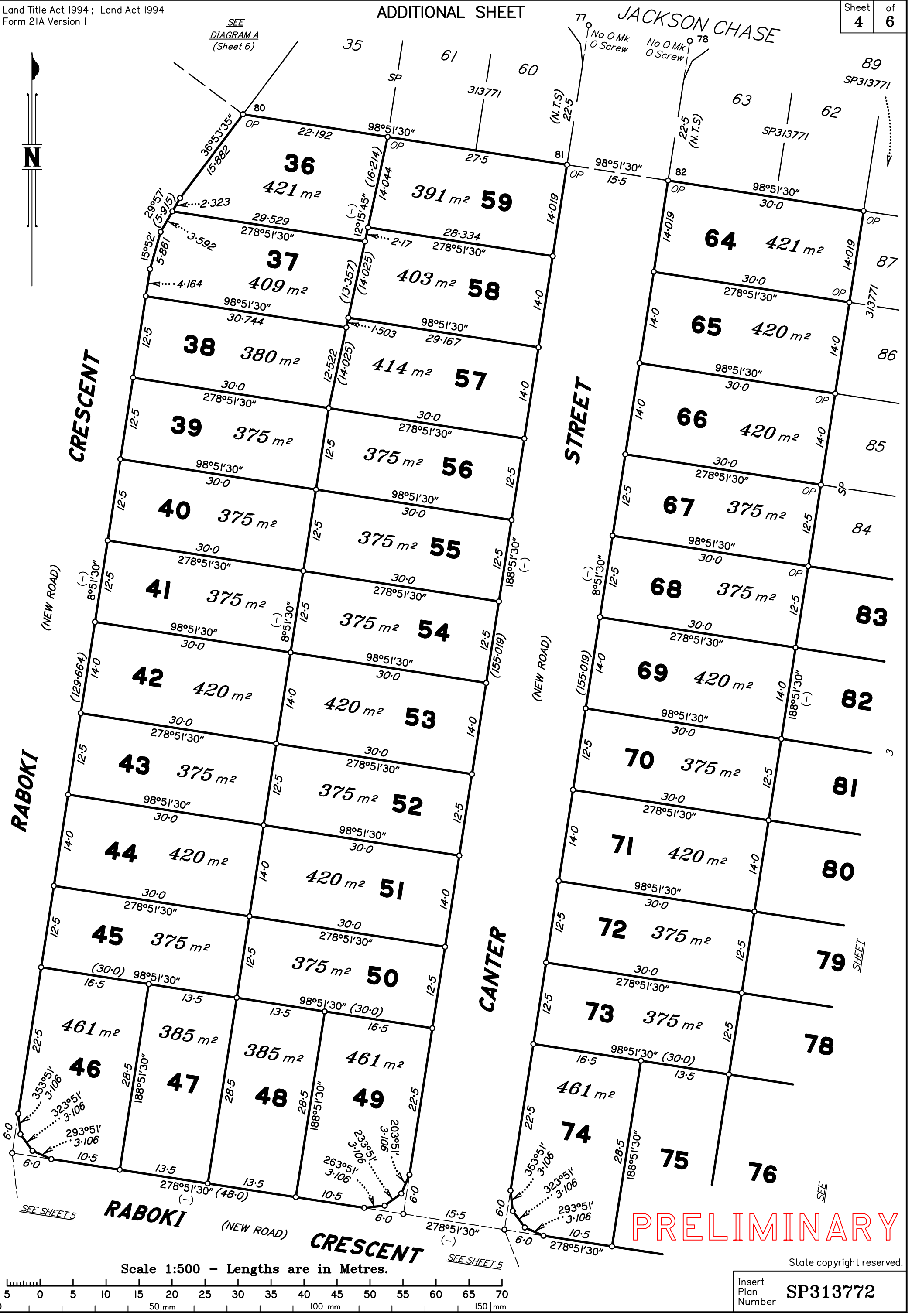

PRELIMINARY

Scale 1:500 - Lengths are in Metres.

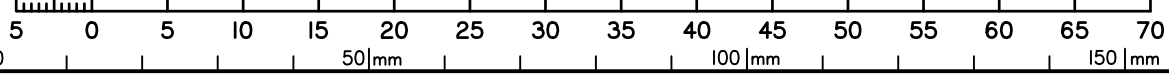

State copyright reserved.

Insert Plan Number **SP313772**

PRELIMINARY

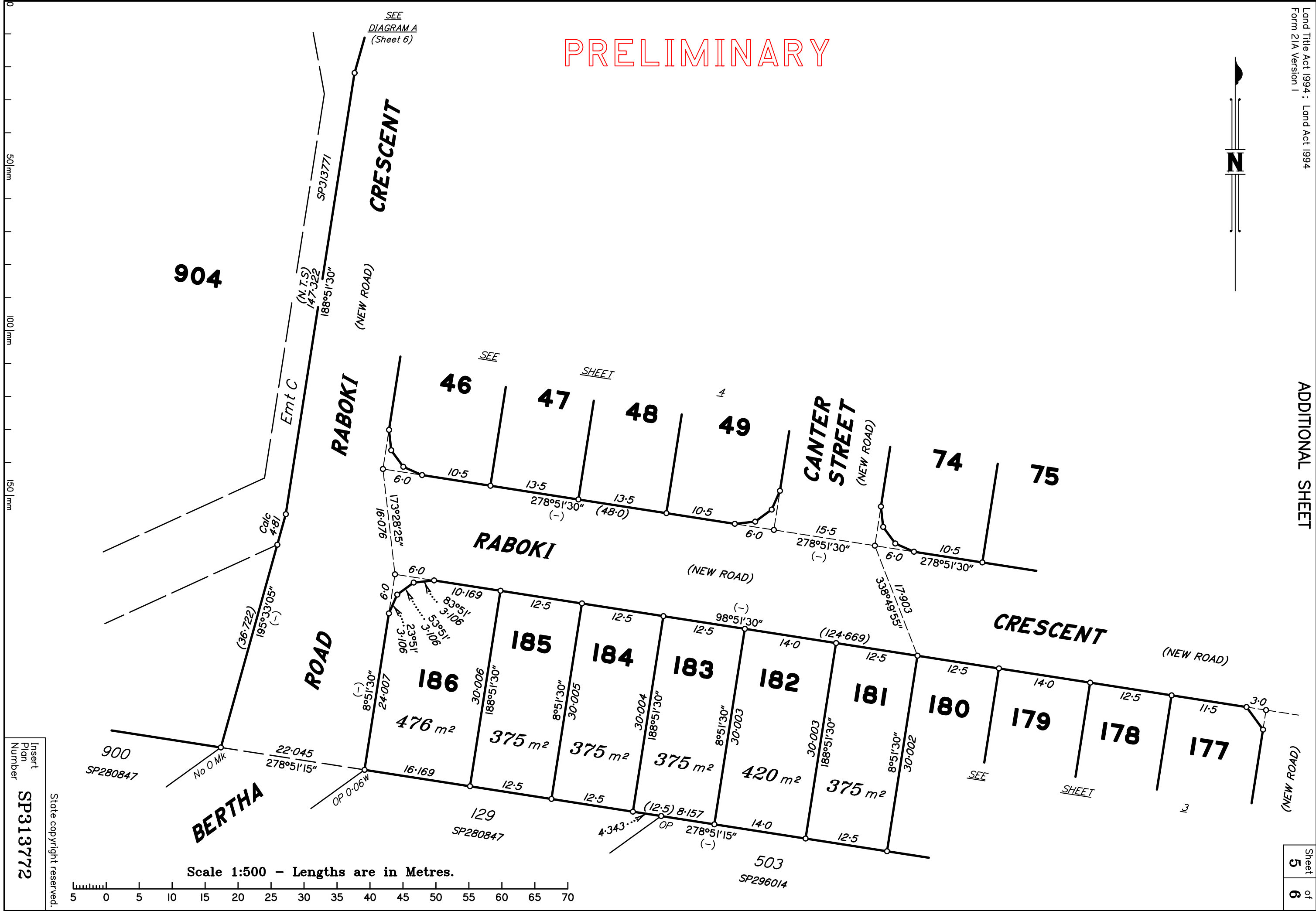

Scale 1:500 - Lengths are in Metres.

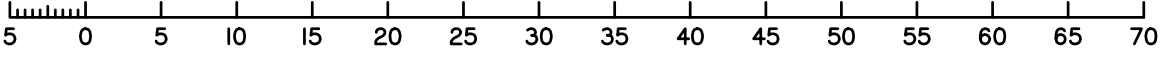

Insert Plan Number SP313772

State copyright reserved.

DIAGRAM A
1:500

PRELIMINARY

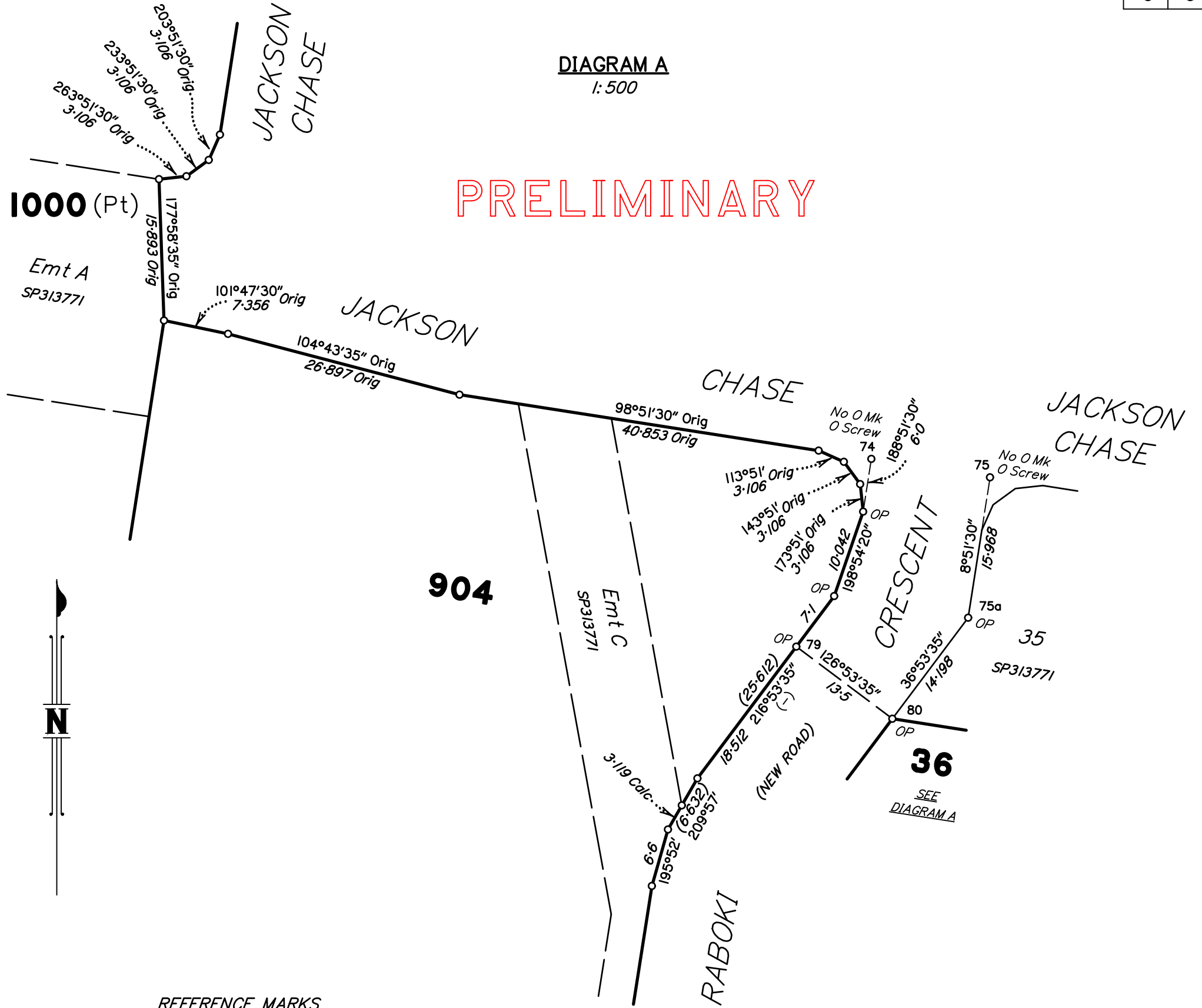

REFERENCE MARKS

STN	TO	ORIGIN	BEARING	DIST

Scale 1:500 - Lengths are in Metres.

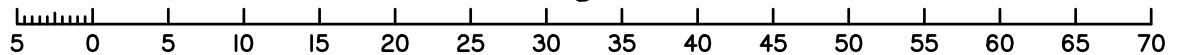

Survey Report

.....

Reinstatement Report

.....

PERMANENT MARKS

PM	ORIGIN	BEARING	DIST	NO	TYPE

State copyright reserved.

Insert
Plan
Number

SP313772